

Install Medialon Calendar MxM and Licence in Showmaster

User Guide

Trademark Information

Medialon is a trademark of 7thSense Design Ltd. Product or company names that mentioned in 7thSense Design Ltd publications are tradenames or trademarks of their respective owners, and such trademarks may also be registered in their respective countries.

Copyright Information

All Rights Reserved. This document is copyrighted © by 7thSense Design Ltd and shall not be reproduced or copied without express written authorization from 7thSense Design Ltd.

The information in this document is subject to change without notice. 7thSense Design Ltd assumes no responsibility for errors, and/or omissions contained in this information.

Document Revision

Date	Document edition	Software version	Revision details	Author/Editor
October 2022	1	Showmaster Editor 2.7.3	New release	Nate Pease

M764-1

Install Medialon Calendar MxM and Licence in Showmaster

Download the Calendar installer for Showmaster:

<https://portal.7thsense.one/medialon-downloads/Calendar%20Installer%20For%20Showmaster.zip>

Unzip the installer download.

Copy the Calendar licence file into the Installer folder.

If you have more than one Calendar licence, this process will need to be repeated. Only one licence can be added to each Showmaster firmware.

Remove the serial number from the name in the licence file, leaving only mxmMedialonCalendar.lic

Open Showmaster Editor.

Select File/Firmware Management / Add/Update a MxM/MRC:

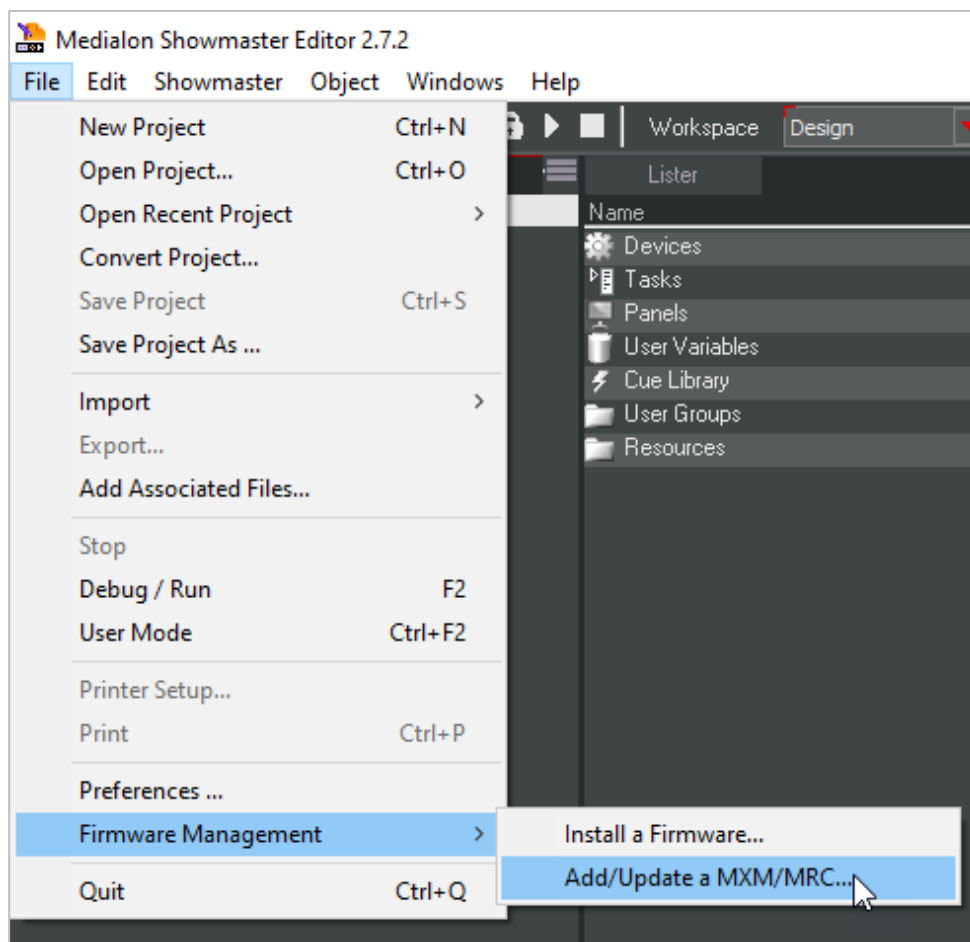

Install Medialon Calendar MxM and Licence in Showmaster

Click the 3 ... dots on the top right of the window to select a firmware for the Calendar MxM:

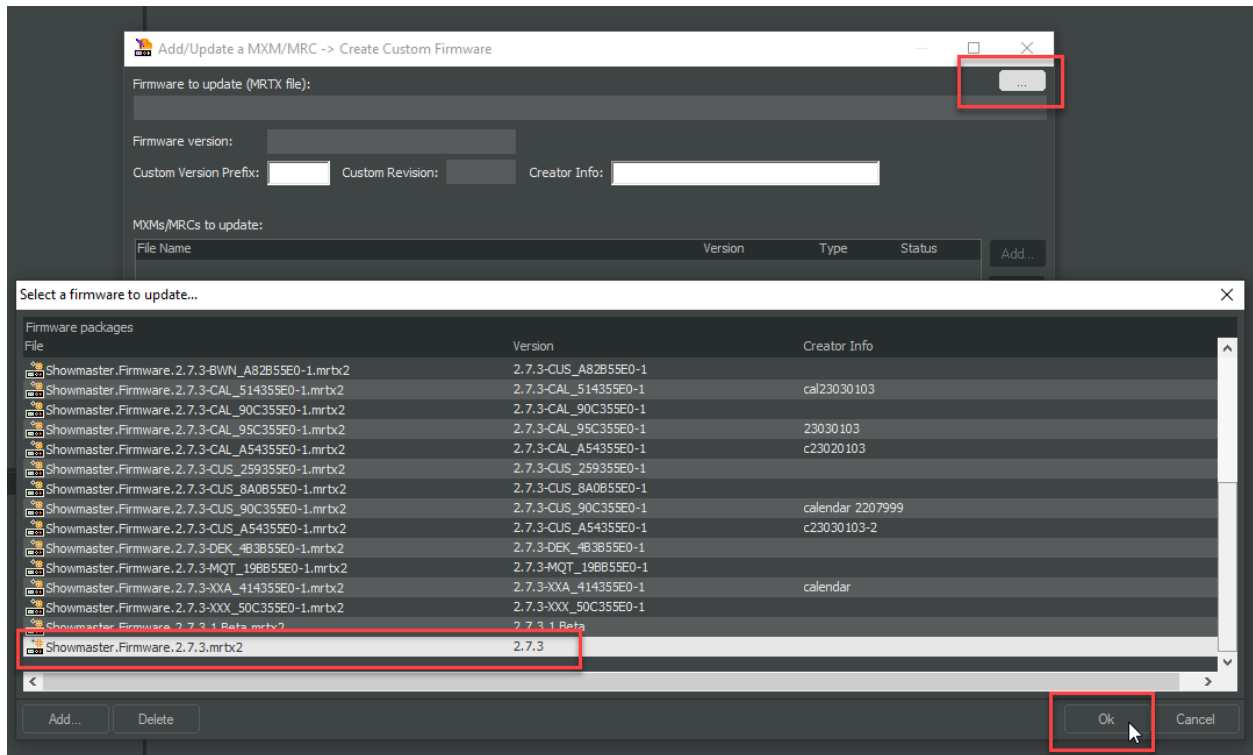

Select **Custom Version Prefix**: CAL (optional)

In **Creator Info**: enter Calendar_[Showmaster serial number] (this is optional, but highly recommended as each Medialon Calendar licence is tied to a Showmaster's serial number).

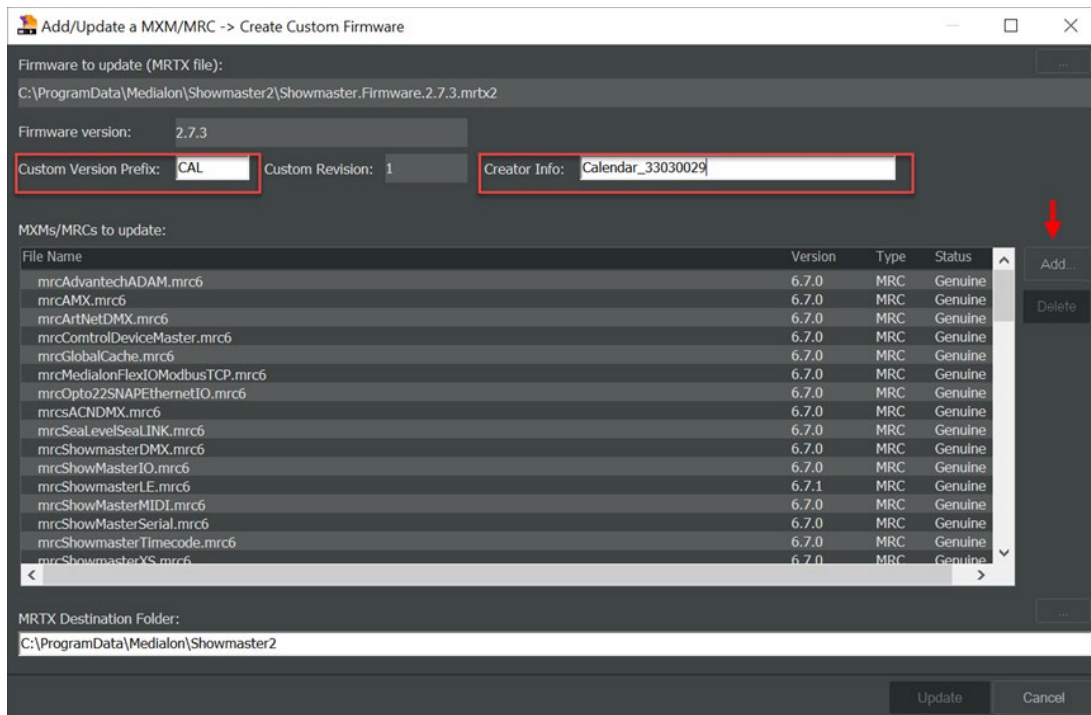

Install Medialon Calendar MxM and Licence in Showmaster

Click **Add**, navigate to the installer folder and then Open.

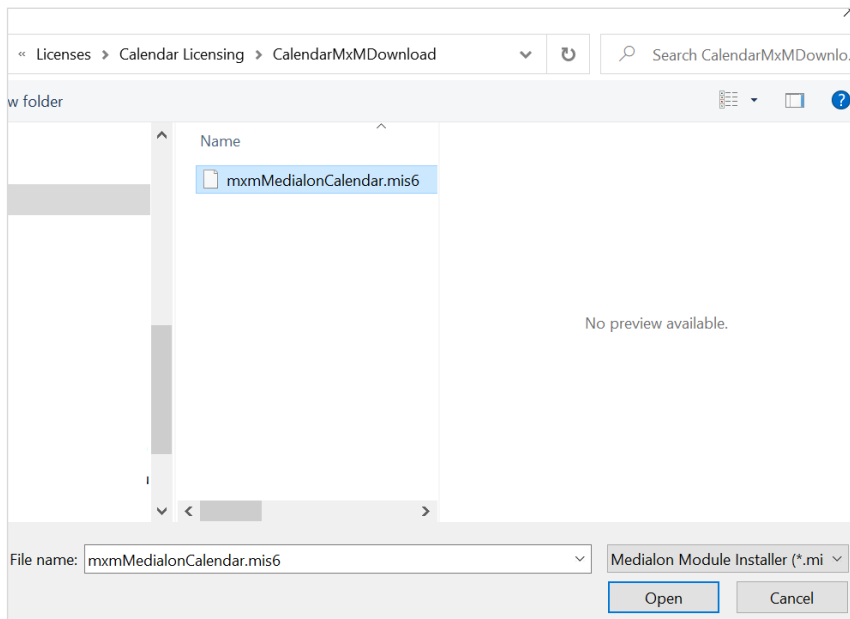

Click **Update** to begin the installation. Once the installation is complete you should see this message. Click **OK**:

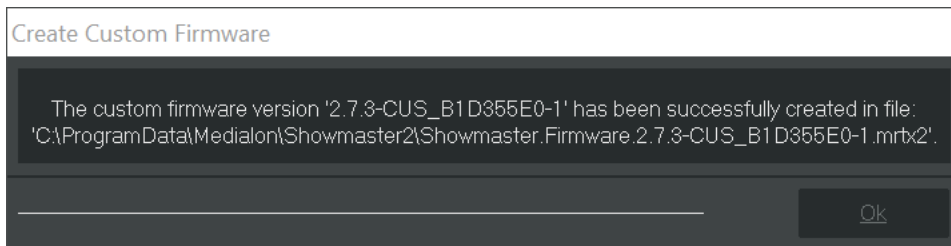

Click **OK** when asked to install the firmware:

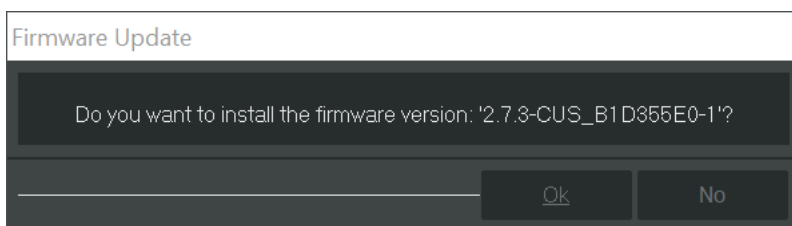

Install Medialon Calendar MxM and Licence in Showmaster

Once the firmware is installed in Showmaster Editor, connect to the Showmaster, then select **Firmware Info & Update**:

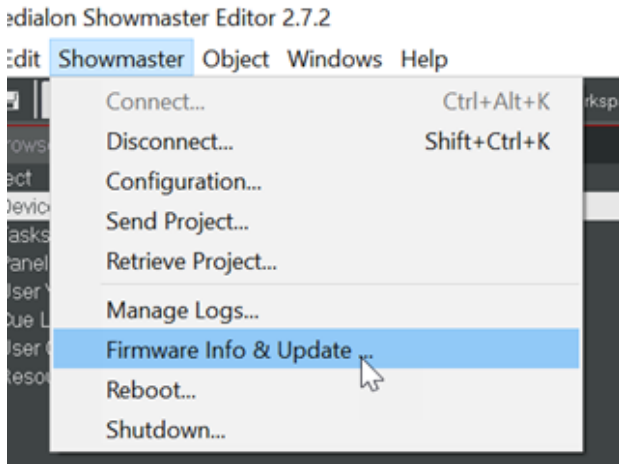

Click **Update** and use the password 'medialon' to install the custom firmware on the Showmaster.

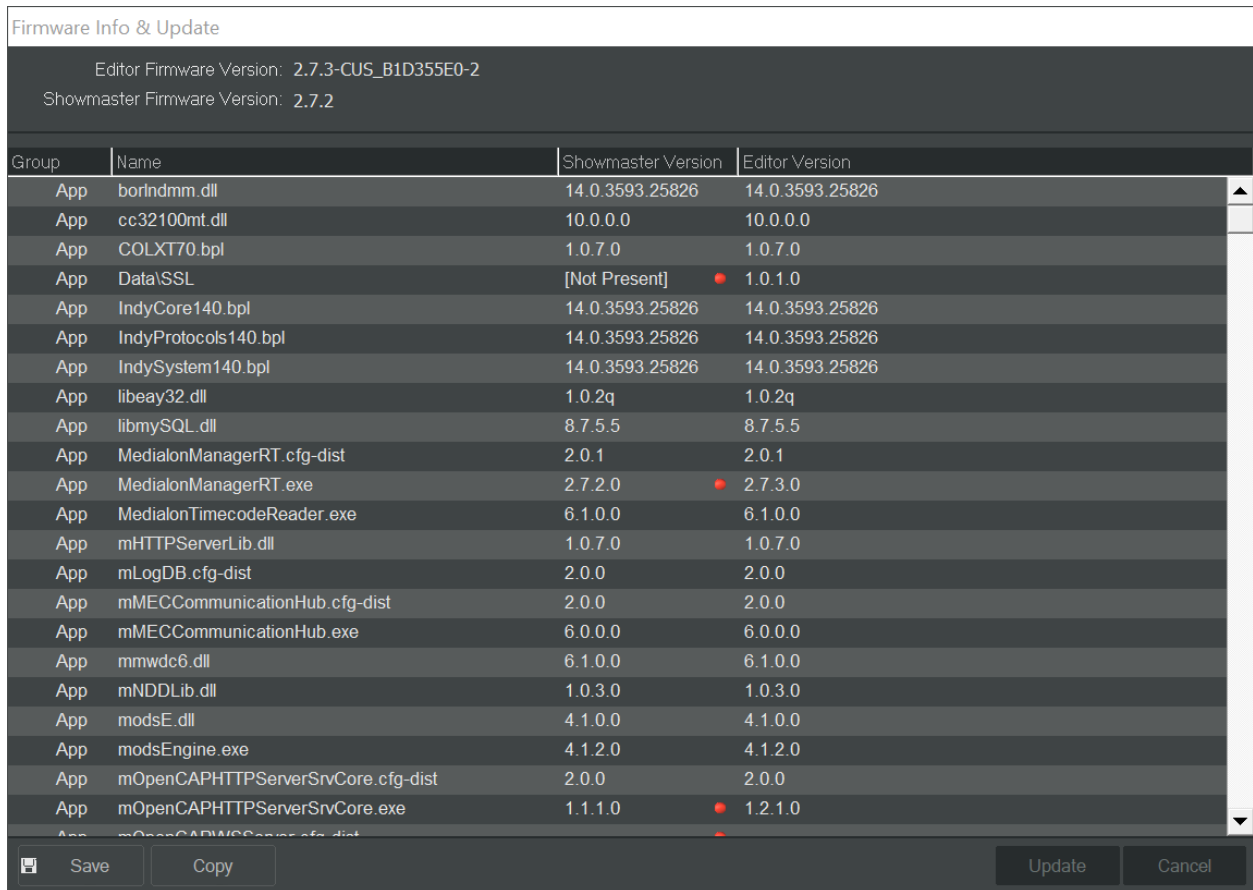

Click **OK** and wait for the Showmaster to reboot automatically. Once the reboot is complete, connect to the Showmaster and create a Calendar device.



E: info@7thsense.one
W: 7thsense.one

7thSense Design Ltd

2 The Courtyard Shoreham Road
Upper Beeding
Steyning
West Sussex
BN44 3TN
UK

T: +44 (0) 1903 812299

7thSense LLC, Michigan

332 E Lincoln Ave
Suite 100
Royal Oak, MI 48067
USA

T: +1 248 599 2717

7thSense LLC, Orlando

4207 Vineland Rd
Suite M1
Orlando, FL 32811
USA

T: +1 407 505 5200
